OLYMPIA LEPOINT

Olympia LePoint helped launch 28 NASA Space Shuttle Missions into Space.

Rocket Scientist • Author • TED Speaker / TV Personality

Now she shares her science knowledge and helps audiences unleash the brain's power, so you:

- Overcome your fears
- Make effective decisions for the future
- Find the answers in front of you.

CBS THE CW TEDx NBC abc cheddar OWN OPRAH WINFREY NETWORK

2021 Olympia LePoint

Hailed the "New Einstein" by her fans, and named the "Modern Day Hidden Figure" by ***People Magazine***, Olympia LePoint is an award-winning rocket scientist, author and TED speaker of the talk "Reprogramming Your Brain to Overcome Fear." LePoint helped launch 28 NASA Space Shuttle missions into space. Today, LePoint's Mission Control Room desk is a science exhibit at the California Science Center in Los Angeles. In her youth, Olympia LePoint overcame severe poverty, childhood trauma, plus failing math scores by reprogramming her mind, which led her to graduate Top 5 from a 6,500 graduating class with degrees in Mathematics.

Featured in *USA Today* and *Newsweek,* LePoint has been seen by over 17 Million viewers for her appearances as a CBS News Guest Space Expert, her Thrive Global articles, as well for her TED Talk, NBC News, KTLA Morning News, Cheddar TV, Amazon Prime TV, ABC News, PBS, Fox News, Cheddar News and Impact Theory TV show appearances. She has written the Answers Unleashed educational science book series.

LePoint's latest book, ***Answers Unleashed II: The Science of Attracting What You Want***, is her latest self-help, decision-making, science-based book geared to help audiences create the future they want, through a method she calls, 'Quantum Deciding.'

Author Olympia LePoint

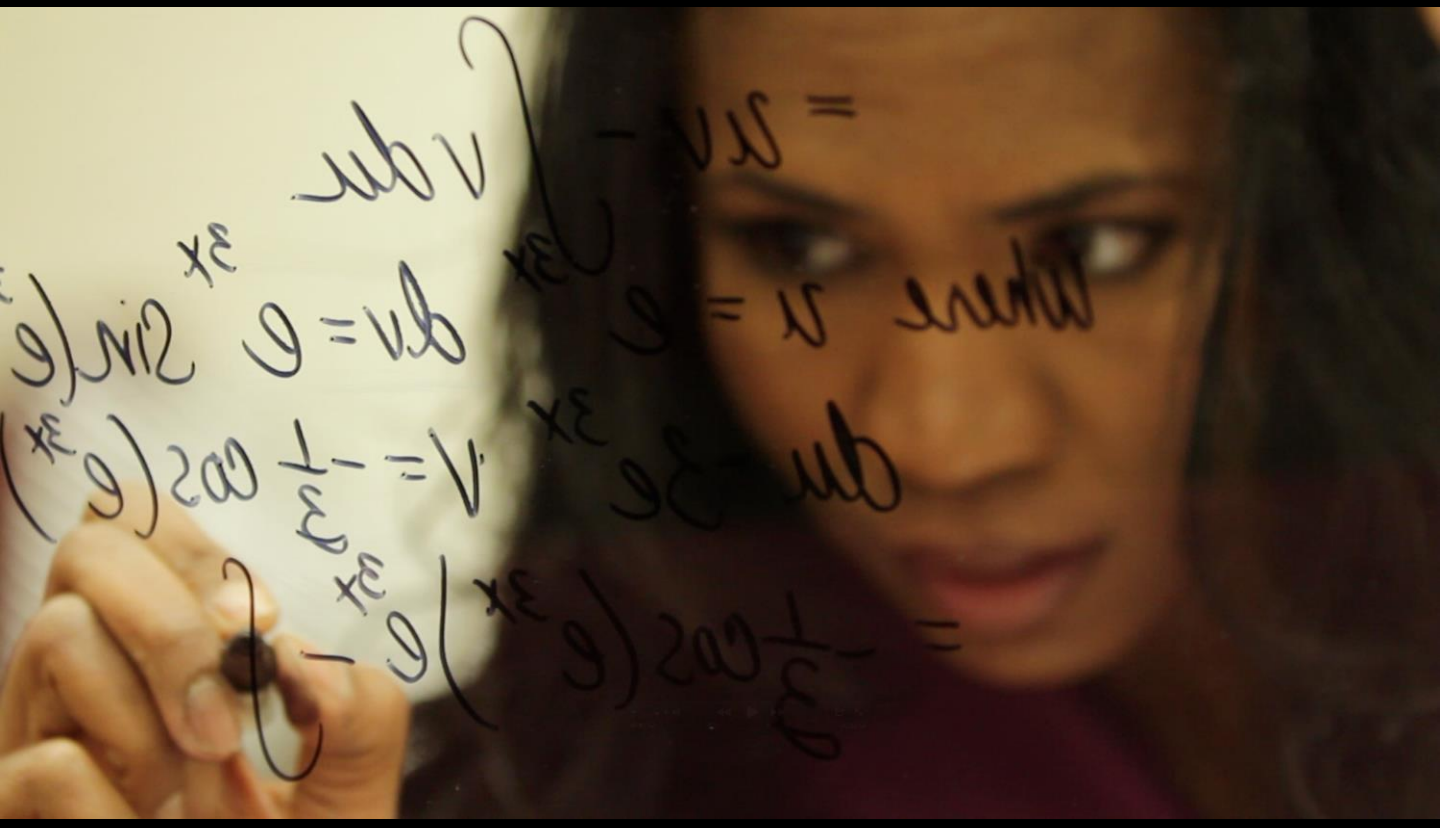

From the ages of 21-30, Olympia LePoint was one of the youngest leaders to help launch 28 NASA's Space Shuttle Missions into Space. Now she shares her knowledge with international audiences.

National News

National News

Newsweek

MY TURN

'I Worked On 28 NASA Space Shuttle Launches'

ON 7/14/21 AT 12:38 PM EDT
https://www.newsweek.com/i-worked-28-nasa-space-shuttle-launches-1609158

In The Huffington Post article: "*Hidden Figures Movie Exposes A New Figure*," Olympia LePoint shares identical experiences as Katherine Johnson through first-hand accounts of what *really* happened while launching rockets for NASA. Olympia LePoint reveals her challenges that she learned to overcome in being one of the few women, and sometimes the only woman of color, launching rockets in a world filled with men.

Rocket Scientist
Katherine Johnson

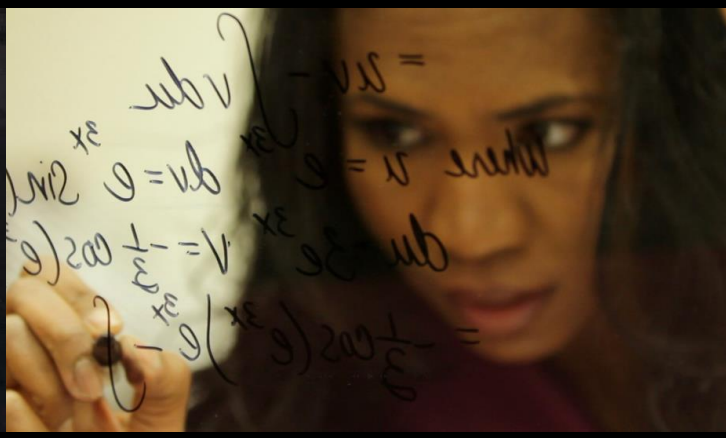

Rocket Scientist
Olympia LePoint

National News

USA TODAY

How Olympia LePoint Went From Failing Math to Building Rockets

June 18, 2021.

WOMEN IN STEM

We asked Olympia LePoint about her path to becoming a rocket scientist, and her advice for young women aspiring to the same career path.

1

Tell us a little more about your story and your progression from being a kid who struggled in math to where you are now.

I had a lot of issues growing up. We lived in the middle of gang violence, and walking home from school, we didn't know if we'd get home alive. This fear translated into difficulties at school. I took fear with me and allowed it to stop me. At 16, I was tutored by a calculus teacher who volunteered to help struggling students, and it was during that time that I realized that I was smarter than I thought I was. What stopped me wasn't a lack of intelligence, but just the fear in my head. In that moment, I decided that I was going to do things that were really hard. I owed it to myself to do that. We all fail, but those who change their frame of mind create success in the end.

2

What has been your proudest achievement throughout your life, both professionally and personally?

- Achieving my bachelor's degree was definitely my biggest achievement. I grew up in inner city LA, where people assume your future is to become a drop-out or a victim of gang violence. I defied those statistics and decided my own future: to become a rocket scientist. When you have a degree, you earn it, and no one can take that away from you. You can take the degree and use it to choose your own future. That's why I'm such a passionate supporter of education.

3

STEM classes have not been popular amongst women and young girls. Why do you think that is, and how do you think it's progressed in the last 10-20 years?

- When I first started my career in 1998, I would be the only woman in a room of 200 men. My mentor, Steve Hobart, showed me how to communicate effectively with those men so they could improve the engine design with my knowledge. I learned that women communicate differently than men, and women and minorities bring a new viewpoint to STEM that benefit the workforce. Women have brilliant systems thinking and can find one solution that will solve many different problems. Minorities have a brilliant ability to think outside of the box. Both groups bring a tremendous benefit to STEM fields, and I'm happy to say that now I'm no longer the only woman in a room of 200 men. More diversity is still needed, however. So many people across the planet have brilliant ideas, and tapping into how people think in different ways can create solutions that last a lifetime.

National News

LINK:
https://people.com/human-interest/modern-day-hidden-figure-olympia-lepoint-shares-journey/

National News
Olympia on Tavis Smiley's KBLA 1580

Olympia LePoint on
Tavis Smiley's New Radio Show
Monday, June 28th at 11 a.m.

LISTEN HERE

GIRLTALKHQ

THE GLOBAL HEADQUARTERS OF FEMALE EMPOWERMENT STORIES & VOICES

GIRL ON A MISSION

Modern Day "Hidden Figure" Olympia LePoint On Escaping Poverty To Design & Launch Rockets for NASA

June 25, 2021

On top of her various scientific accomplishments, Olympia is leading the way for all BIPOC and women in STEM fields. READ IT HERE.

Olympia LePoint's Books

About Olympia LePoint's Books

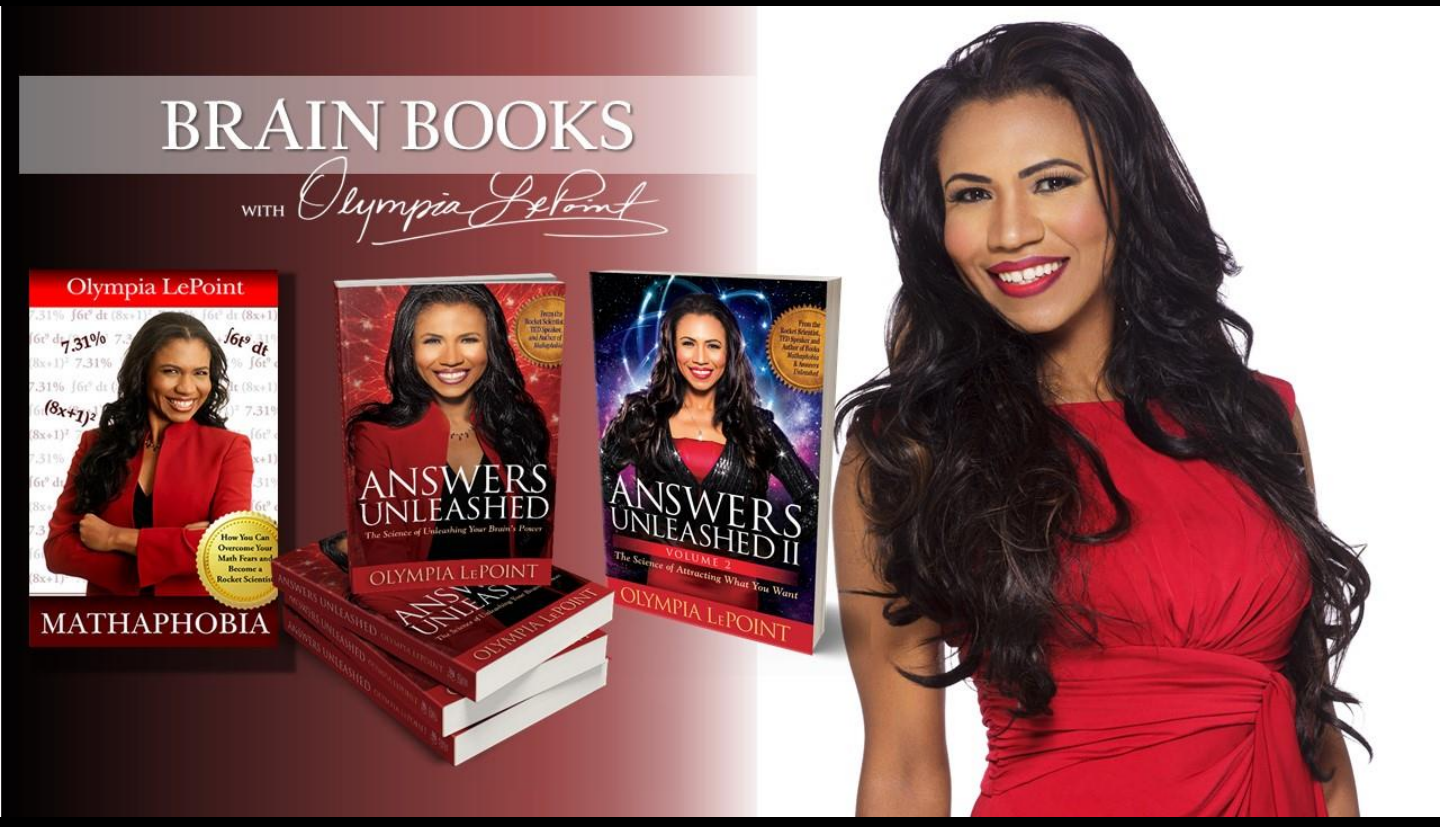

Science, Self-Help Books

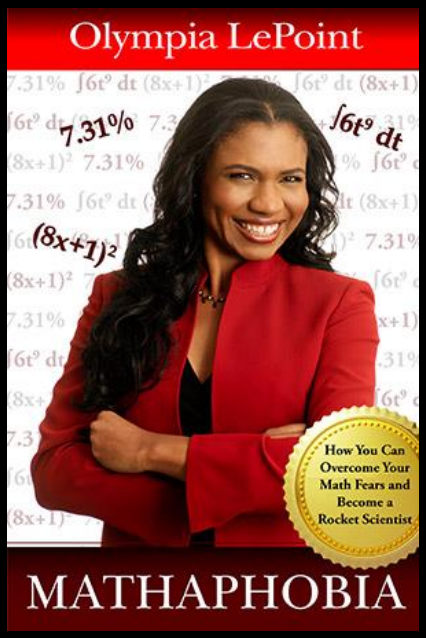

Mathaphobia: How You Can Overcome Your Math Fears and Become a Rocket Scientist

Struggle with Math? Scared of failing Math tests? Need to encourage a student? If "yes," this book is for you! **Mathaphobia®: How You Can Overcome Your Math Fears and Become a Rocket Scientist** by Olympia LePoint, M.S. is an empowering, thought-provoking, self-help book exposing the emotional struggles individuals face, while learning to read and use math. Using her own challenges and educational triumph as a backdrop, Olympia LePoint discovers the crippling learning disability Mathaphobia®, and does a superior examination into the reasoning behind math fear, through the exploration of distinct Mathaphobia® personalities. With a uniquely innovative three-step strategy, Olympia LePoint shares the method to eliminate math fear for good. As a supplemental education resource guide to create math and real-life solutions, this manual helps adults and pre-college students to ace math – all without doing more math problems!

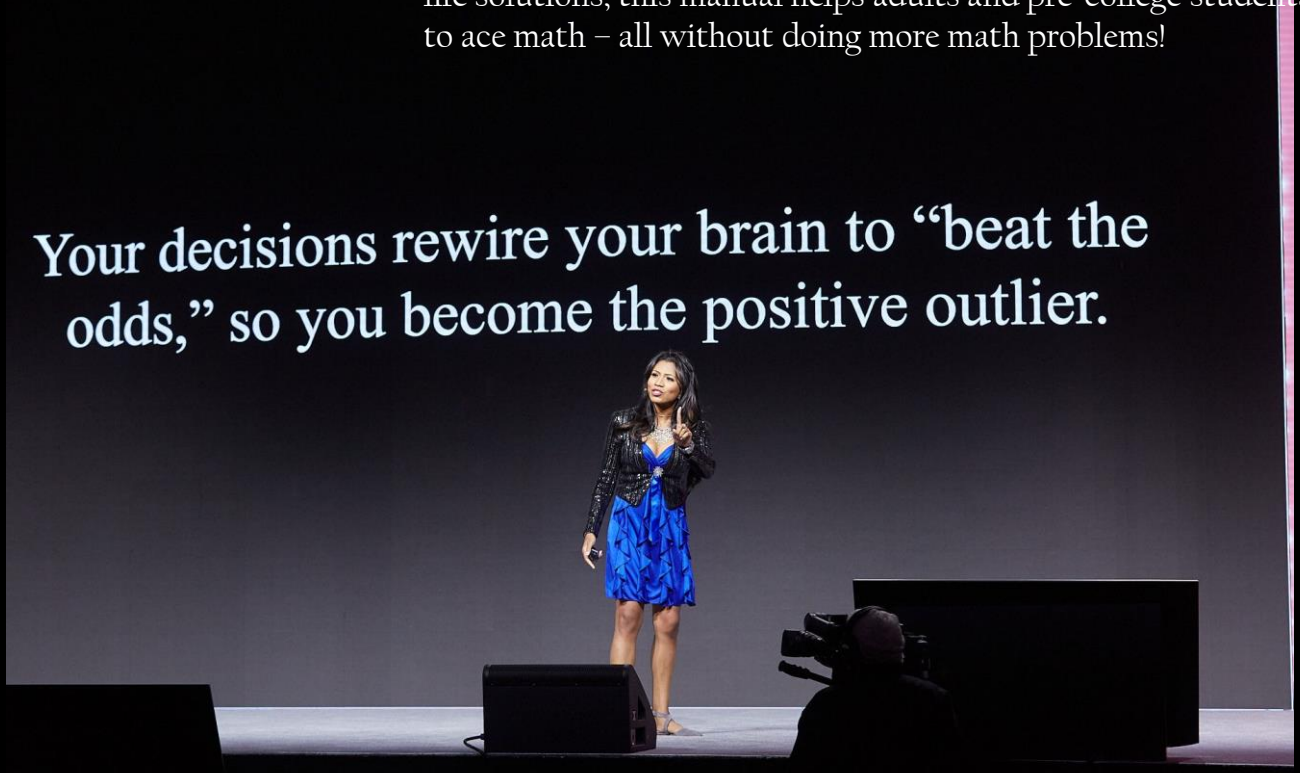

Science, Self-Help Books

Answers Unleashed : The Science of Unleashing Your Brain's Power

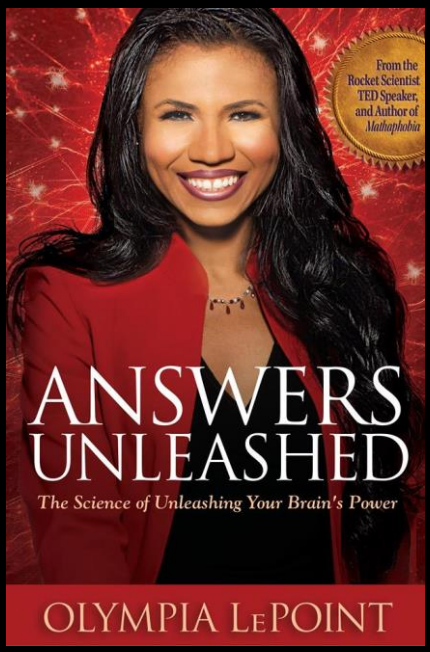

Countless books have been written about the process of restoring the mind after traumatic situations. But ***Answers Unleashed: The Science of Unleashing Your Brain's Power*** by Olympia LePoint is the first self-help brain success book written by an award-winning rocket scientist who overcame her own life challenges to launch 28 NASA Space Shuttle missions into Space. Olympia LePoint helps readers launch their lives into success by revealing the power of the "Triabrain" using "Triabrain Theory of Relativity" that LePoint developed to rewire her own brain. Readers unleash their intuitive abilities, birth great ideas into scientific innovation, and change the course of their lives by attracting lucrative success. You can become a genius at any age!

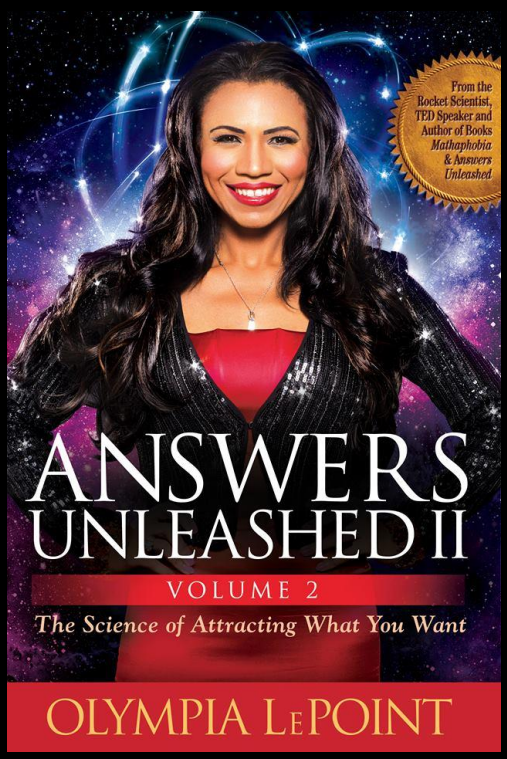

Answers Unleashed II: The Science of Attracting What You Want

In LePoint's newest book , ***Answers Unleashed II : The Science of Attracting What You Want***, LePoint helps leaders to create the future that they want with a new decision-making science method LePoint calls 'Quantum Deciding.' By making 6 important decisions on a daily basis, a person can create the future that they want. Readers go back into the past and rewrite their personal history, and they can jump to he future to know the right steps for success. The approach is from Albert Einstein's Quantum Entanglement theory, and Olympia LePoint's science theory together with her personal story. She learned to make the decisions that saved her life. She empowers audiences to do the same.

Inspiration Through the 2020 Pandemic

Olympia LePoint is Seen by Millions on CBS News & Thrive Global in 2020

LIVE CBSN Los Angeles

Olympia LePoint appears on a series of CBS and CBSN News segments as an expert to cover the first NASA-SpaceX Crew Dragon Space Launch with a Space Walk from the International Space Station.

Thrive Global Articles

THRIVE GLOBAL

COMMUNITY // April 1, 2020

The COVID-19 Prescription for Your Fears

Your Thinking Is the First Step to Immunity

By Olympia LePoint, Science Entertainer - Rocket Scientist & Author at Answers Unleashed

COMMUNITY // June 11, 2020

End Institutionalized Racism with Science and Innovative Thinking

Your Hidden Thoughts Can Be Reprogrammed

By Olympia LePoint, Science Entertainer - Rocket Scientist & Author at Answers Unleashed

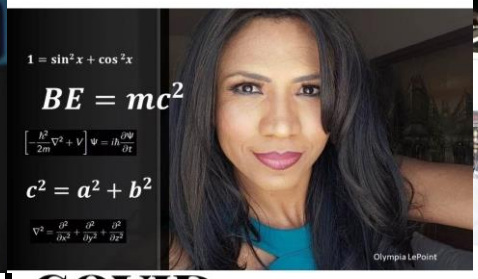

COMMUNITY // May 27, 2020

NASA Astronauts to Test SpaceX Vehicle for Human Space Flight

Test pilots literally donate their lives to science.

By Olympia LePoint, Science Entertainer - Rocket Scientist & Author at Answers Unleashed

COMMUNITY // April 15, 2020

The COVID-19 Rise in Virtual Keynote Talks

Social Distancing Explodes Online Speeches

By Olympia LePoint, Science Entertainer - Rocket Scientist & Author at Answers Unleashed

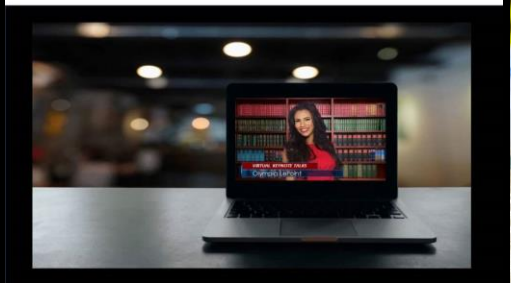

COVID-19: Thousands of Deaths Expected at U.S. Colleges this Fall

Lives can be saved by going online.

By Olympia LePoint, Science Entertainer - Rocket Scientist & Author at Answers Unleashed

COMMUNITY // August 27, 2020

NASA Astronaut Jeanette Epps to Make Space History

A leader who will help change science.

By Olympia LePoint, Science Entertainer - Rocket Scientist & Author at Answers Unleashed

Live Shows
(Pre-Pandemic)

Keynote Speaking Tours

LIVE Shows (Pre Pandemic)

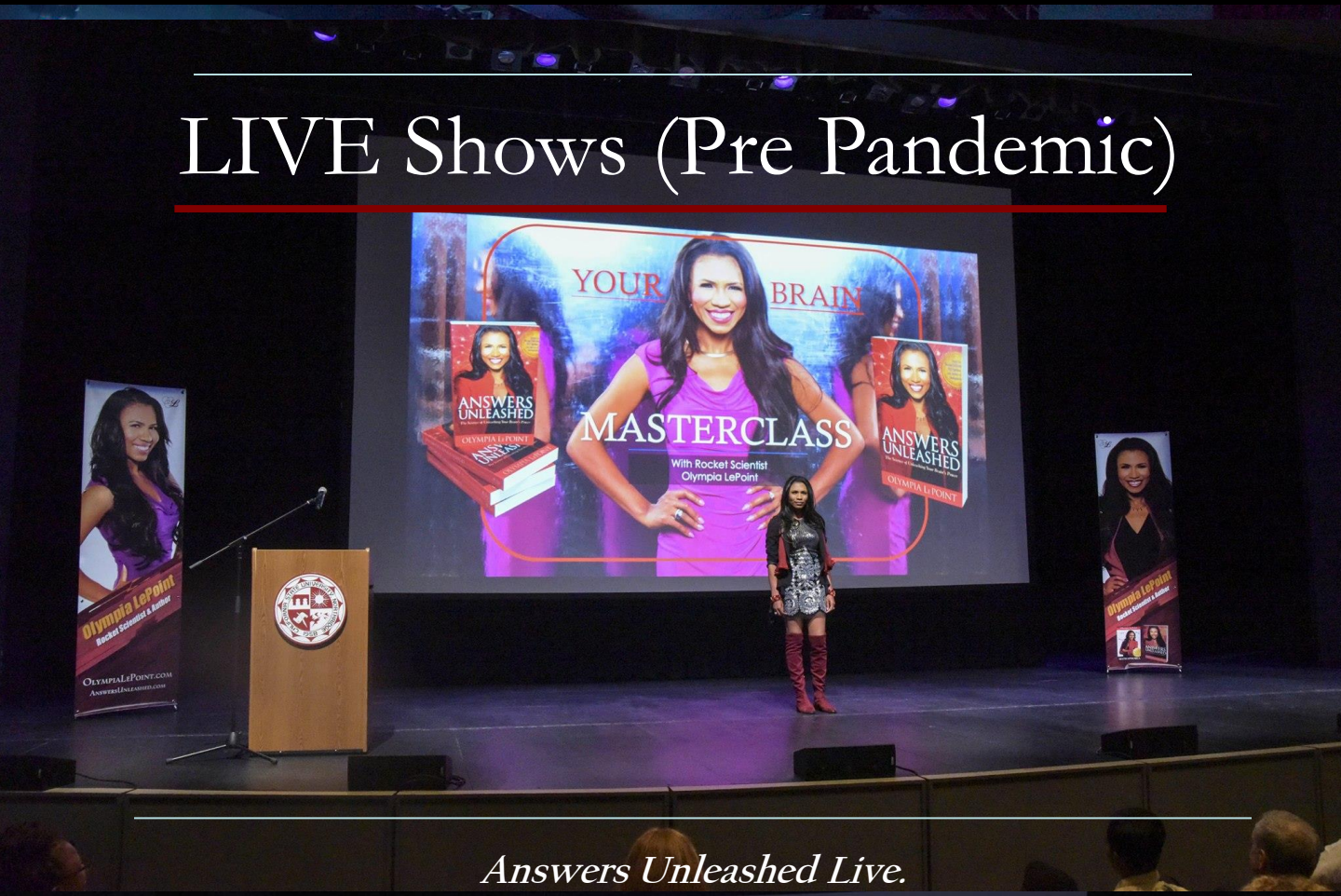

Answers Unleashed Live.

"Your Brain Masterclass – Unleash a Genius Mind"

Images are from the show's debut at California State University Northridge.

LIVE Shows

Answers Unleashed Live. 3,000 Women.

"Women In Technology – Celebrate the Way Women Think"

Images are from the show's debut at WOMEN'S DAY Celebrations.

LIVE Technology Shows

SAS® GLOBAL FORUM 2019

APRIL 28 - MAY 1, 2019 // DALLAS, TX

Featured Presenters

Reshma Saujani
Founder and CEO of Girls Who Code and Author

Michio Kaku
Theoretical Physicist, Best-Selling Author, Acclaimed Public Speaker and Renowned Futurist

Olympia LePoint
Award-Winning Rocket Scientist, Science Entertainer and Educator

Jim Goodnight
Chief Executive Officer, SAS

Oliver Schabenberger
Executive Vice President, Chief Operating Officer and Chief Technology Officer, SAS

Olympia LePoint Speaks to 6,000 TECH Leaders at The SAS Global Forum.

LIVE Shows

Answers Unleashed Live. 6,000 Technology Experts.

"Brain Power Blast – Create Innovation Now"

Images are from the LIVE SAS 2019 Global Forum.

2021 Virtual Shows (During the Pandemic)

2021 Virtual Programs

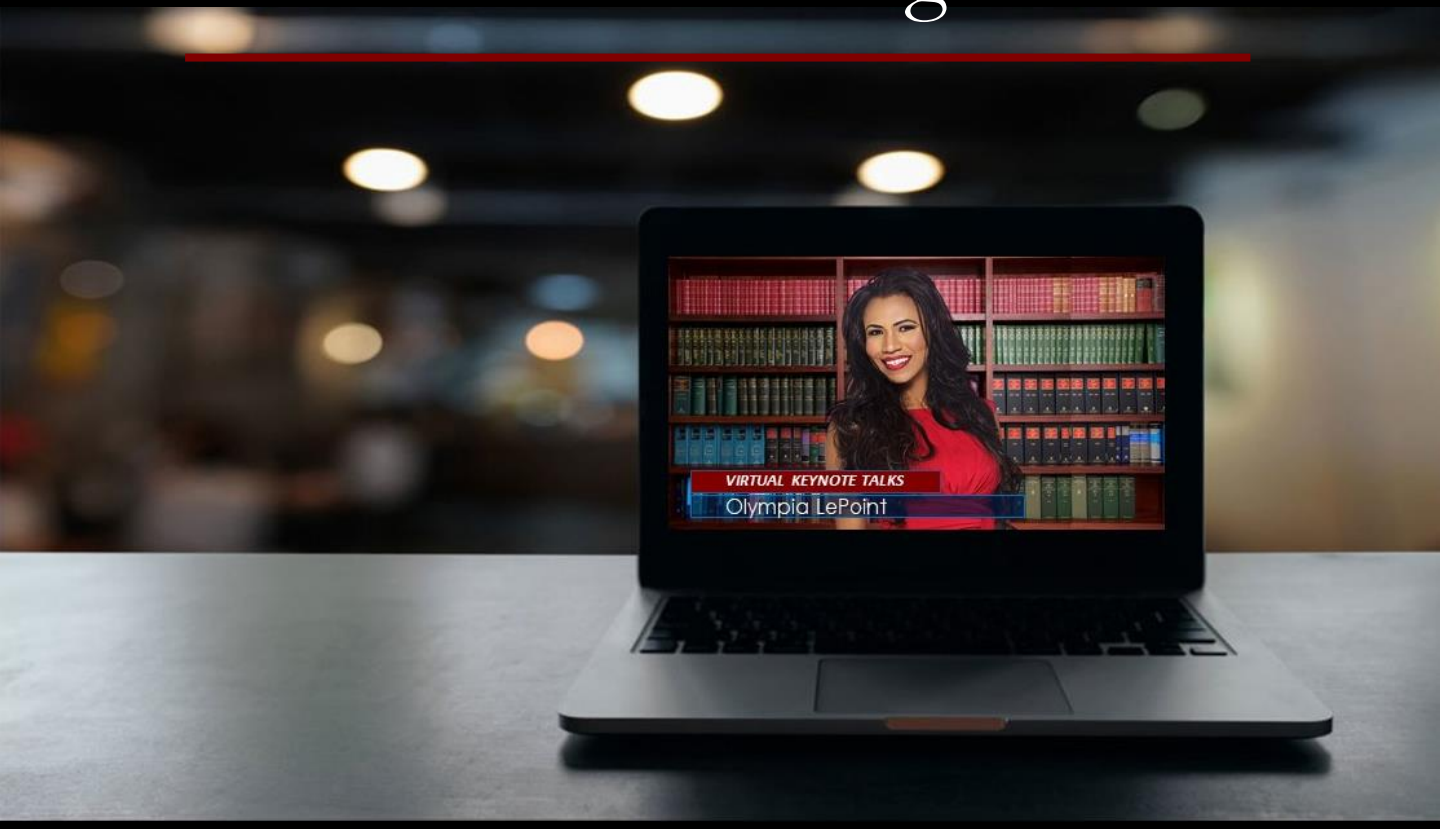

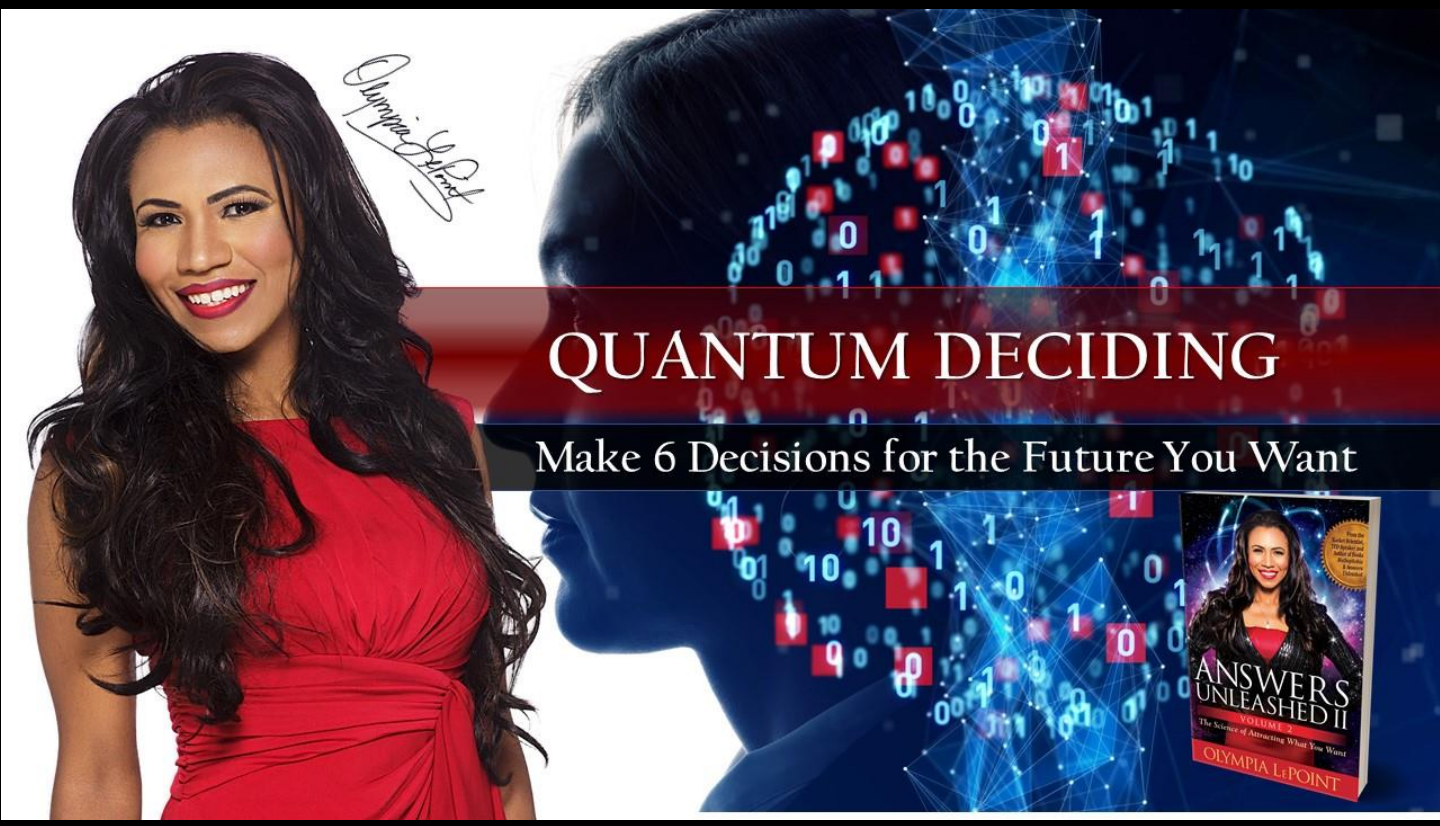

Virtual Talks Topics

- ‘Quantum Deciding’ ® Future Planning for Executives, Technology Professionals and University Students

- TV & NEWS: Using the New Decision-Making Science, ‘Quantum Deciding’ ® for STEM Innovation

- “Hidden Figures” No More: Women and Diversity in Technology Leadership

- Answers Unleashed ® - Your Brain Master Class

- STEM Education - Olympia LePoint’s End Mathaphobia® Now

- Diversity in TV & News Broadcasting

2021 Quantum Deciding Talks

●Olympia LePoint debuts her new decision-making science called 'Quantum Deciding" from her new book ***Answers Unleashed II*** at California State University Alumni for over 10,000 virtual attendees.

VIRTUAL TALK

Mute Stop Video Participants 4 Q&A Chat Share Screen Raise Hand Record Leave

Olympia LePoint's 2021 TV News Appearances

WATCH SHOWS

2021 TV + News Appearances

Olympia LePoint appears on CBS Evening News, for the Virgin Galactic Launch with comments from Jeff Bezos, Elon Musk and Richard Branson; and Cheddar TV for the first Blue Origin Launch.

2021 TV + News Appearances

Olympia LePoint appears on *Good Day Sacramento* on CBS Morning News, and *Good Day LA* on FOX 11 Morning News.

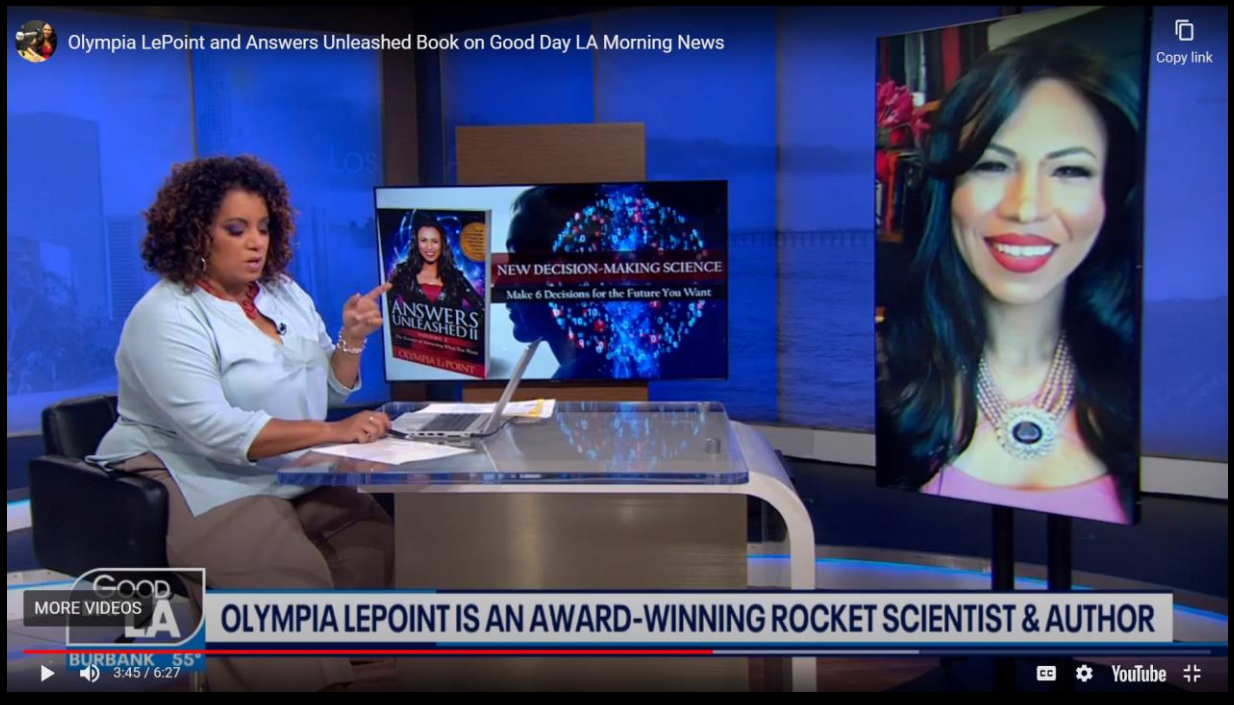

2021 TV + News Appearances

Olympia LePoint appears on ***Afternoon LIVE*** on ABC News, on ***MORE FOX*** Afternoon News in Las Vegas.

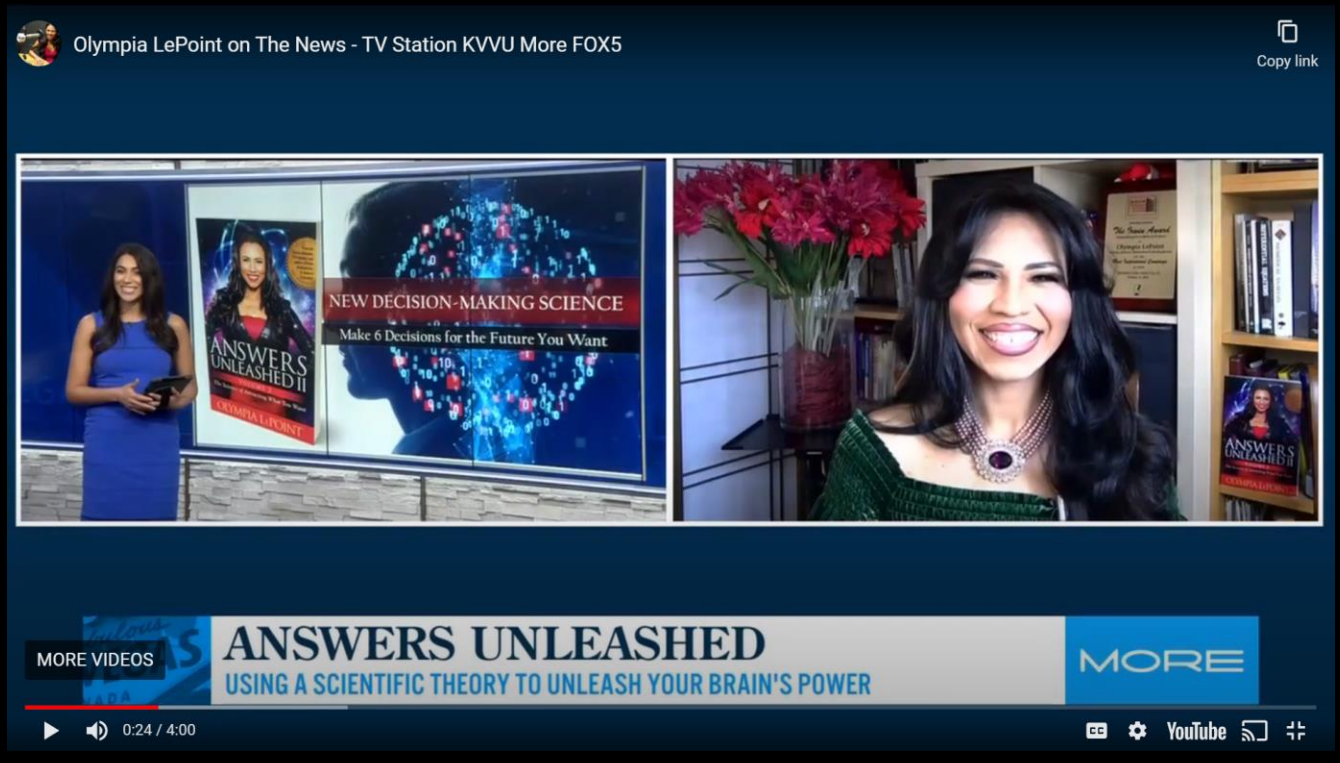

2021 TV + News Appearances

Olympia LePoint appears on Miami's NBC News Entertainment Show "6 in the Mix" for her new book series Answers Unleashed.

2021 TV + News Appearances

Olympia LePoint appears on *New York PIX 11* Morning News on the CW Network, and on "Proof " TV show on *AMAZON PRIME TV*.

Olympia LePoint
Seen by Millions Online

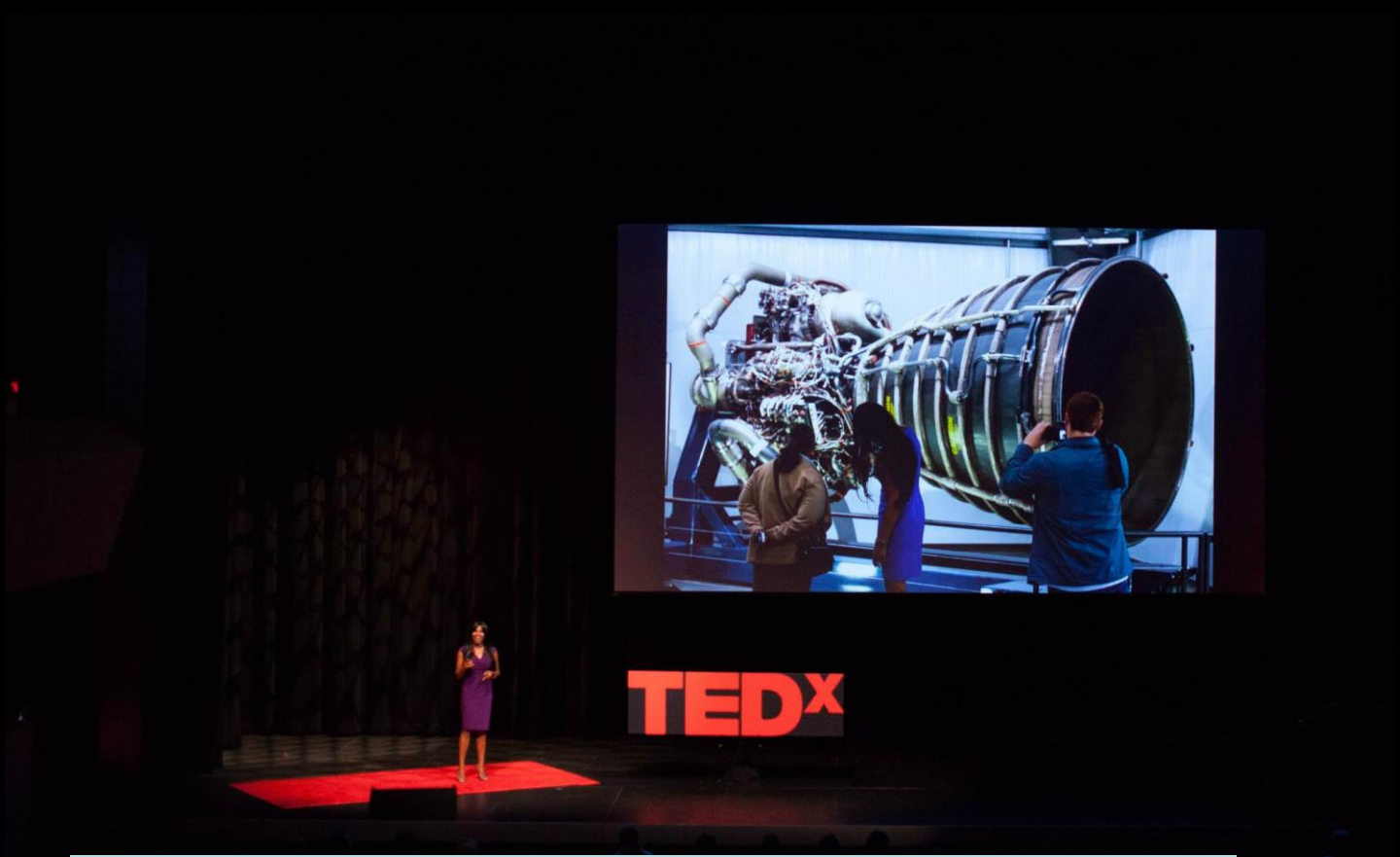

Officially 1+ Million Views :
Olympia LePoint was the TED speaker of the talk “Reprogramming Your Brain to Overcome Fear” which has views worldwide.

OLYMPIA LEPOINT

2 Million Views Including Clips:

Olympia LePoint is the celebrity guest on **Impact Theory** episode "How to Go From Failing Student to Rocket Scientist" which has views worldwide with host Tom Bilyeu.

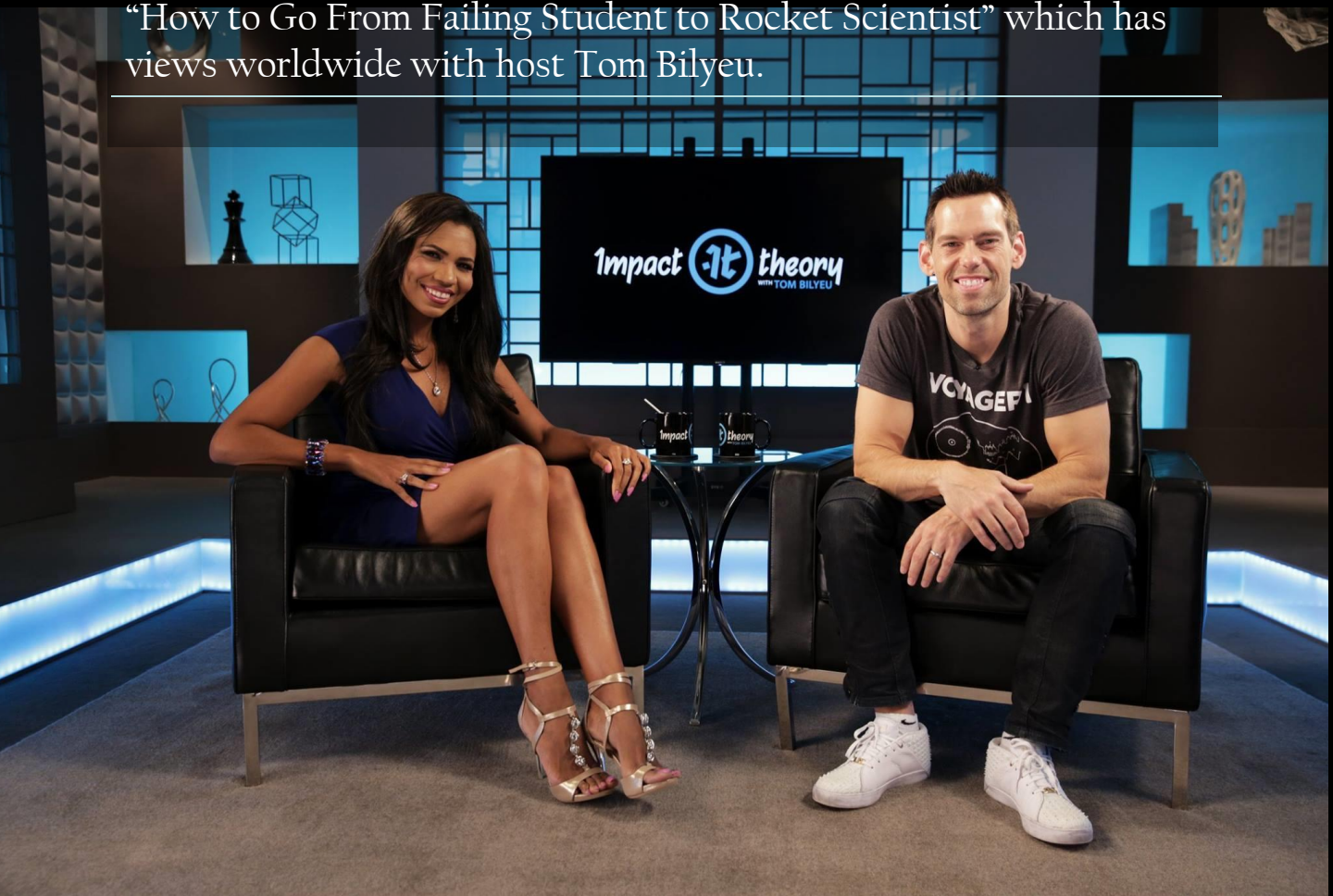

4 Millions Views:

Olympia LePoint is a celebrity guest on “Open Minds” TV episode with TV host Regina Meredith on the show helps audience members learn how to use intuition and science to find answers.

OPEN MINDS
WITH REGINA MEREDITH

Olympia LePoint's Quantum Deciding® Future Planning Program

What Do You Want in the Future?

1 What do you want in your personal future within each category.

1. Faith/Purpose:
2. Identity:
3. Intent:
4. Learning:
5. Resources:
6. Relationships:

2 List what you want at work. Circle the most pressing.

1. Faith/Purpose:
2. Identity:
3. Intent:
4. Learning:

© 2021, OL Consulting Corporation. Quantum

6 Decision Categories Have Energy

1. Faith
2. Identity
3. Intent
4. Learning
5. Resources
6. Relationship with Yourself

© 2021, OL Consulting Corporation. Quantum Deciding® Workshop. All Rights Reserved. Duplication and redistribution is prohibited.

Olympia LePoint's
Answers Unleashed®
Productions

Olympia's *Talk Show & Podcast*

Now, Olympia LePoint executive produces and hosts Answers Unleashed Talk Show: Unleash the Power of Knowledge, So You Unleash the Power within You.

RODGERS + HAMMERSTE
CINDERELL
THE TONY AW
ful
Musical
30, 2018
SCHOOL OF ROCK
"FEROCIOUSLY FUN, FEEL-GOOD MUSICAL!"
ON YOUR FEET!
THE EMILIO & GLORIA ESTEFAN BROADWAY MUSICAL
July 6 – 29, 2018

ANSWERS UNLEASHED
BOOK PUBLICISTS OF SO.CALIF.
Irwin Zucker

Andrew Heermann
Los Angeles Times
FESTIVAL OF BOOKS
APRIL 21-22, 2018

Book
Olympia LePoint
Today

BOOK OLYMPIA LEPOINT

TV AGENT
BABETTE PERRY

Innovative Artists
Head of Broadcast &
Alternative TV
Direct - (310) 656-5179
babette.perry@iala.com

PUBLICITY AGENT
HEATHER WEISS-BESIGNANO

ICON PR
Celebrity Publicist
Direct - (832) 588-4765
hbesignano@icon-publicity.com

KEYNOTE TALK AGENT
DYLAN KIRKPATRICK

All American Entertainment
Dylan Kirkpatrick
+1 661 429 2522
dylank@aaehq.com